



HST-N™ Hematology System Transport

Automation Solutions for Hematology



HST-N Common Configurations*



HST-201N

Systems

1 XE-Series Analyzer
1 SP-1000i

Throughput:

1 XE-Series Analyzer
1 SP-1000i

Up to 150 samples
Up to 120 slides/ hour
~12'5" X 43"

Footprint: w x d [in]



HST-302N

Systems

2 XE-Series Analyzers
1 SP-1000i

Throughput:

2 XE-Series Analyzers
1 SP-1000i

Up to 300 samples
Up to 120 slides/ hour
~17'1" X 43"

Footprint: w x d [in]



HST-402N

Systems

2 XE-Series Analyzers
2 SP-1000i

Throughput:

2 XE-Series Analyzers
2 SP-1000i

Up to 300 samples
Up to 240 slides/ hour
~22' X 43"

Footprint: w x d [in]

**Consult your Sysmex Laboratory Solutions Consultant (LSC) for identifying the specific configuration that meets your laboratory needs.*

Sysmex HST-N: Scalable Automation Solutions



A flexible, scalable, reliable automation platform that helps laboratories work “smarter” by improving and meeting their overall clinical, operation and financial goals.

The combination of the Sysmex XE-Series hematology systems, SP-1000*i* slidemaker/stainer, and reliable automation platform allows laboratories to improve productivity while delivering quality clinical data – rapidly and consistently.

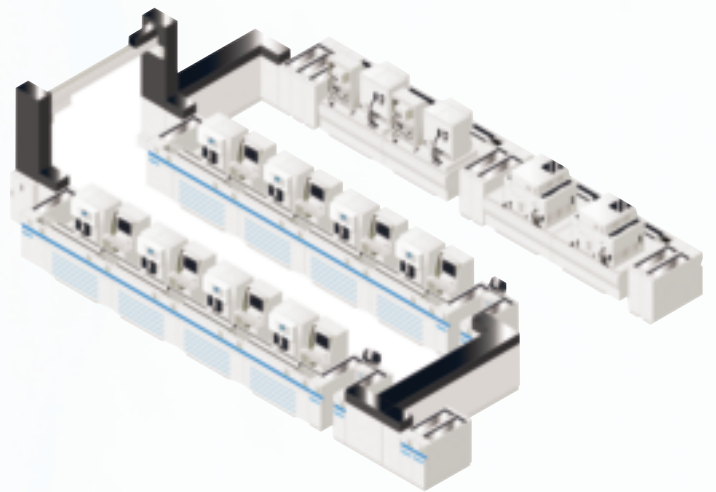

SP-1000*i*
Slidemaker/stainer with superior smear quality and continuous flow operations

Productivity, Quality Testing, Rapid Information

Driving Clinical Efficiency

- Improve clinical performance with the power of advanced XE-Series technology
 - Power of fluorescent flow cytometry and hydrodynamic focusing
 - Sensitivity needed for measuring and differentiating cell types in whole blood and body fluid samples
- Improved and Consistent Turnaround Time
- Better Patient Care
 - Low blood volume requirement
 - Rapid, reliable information for faster treatment decisions

Operational Benefits

- Reliable Automation Platform
 - Best up-time in the industry
 - Continuous remote monitoring via Sysmex Network Communication System (SNCS™)
- Improved Workflow Efficiency
 - Consolidated workstation
 - More efficient use of FTEs
 - Reduced sample handling

Financial Benefits

- Improved patient flow
 - The most comprehensive CBC information from a single lavender top tube.
 - Rapid treatment decisions, that can impact length of stay
 - Improve efficiency to Service lines with rapid, accurate results.
- Improved Labor Model
 - Hands-free sample management
 - Reduced repetitive manual tasks that can lead to errors
 - Reduce “tube touch points”
- Reduce non-value-add activities such as sample sorting and paper handling



XE-Series

Hematology analyzers with advanced clinical parameters

XE-Series

Hematology analyzers with advanced clinical parameters

XE-Series

Hematology analyzers with advanced clinical parameters

Process Improvement

HST-N: Leading the Way with its Expanded 6-Part Differential

- Standard 6-part diff with reportable Immature Granulocytes (IG) count
- Immature Platelet Fraction
- Reticulocyte Hemoglobin
- Hematopoietic Progenitor Cell Counts
- Fluorescent NRBC Count

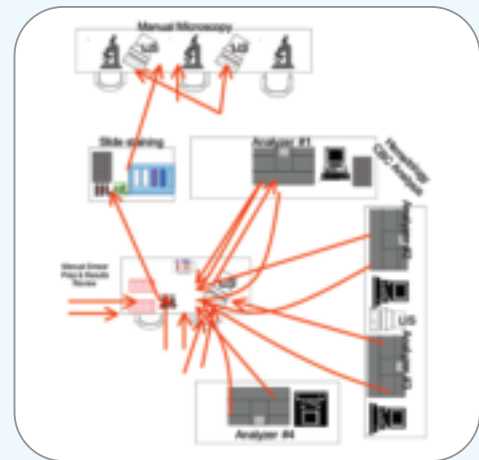
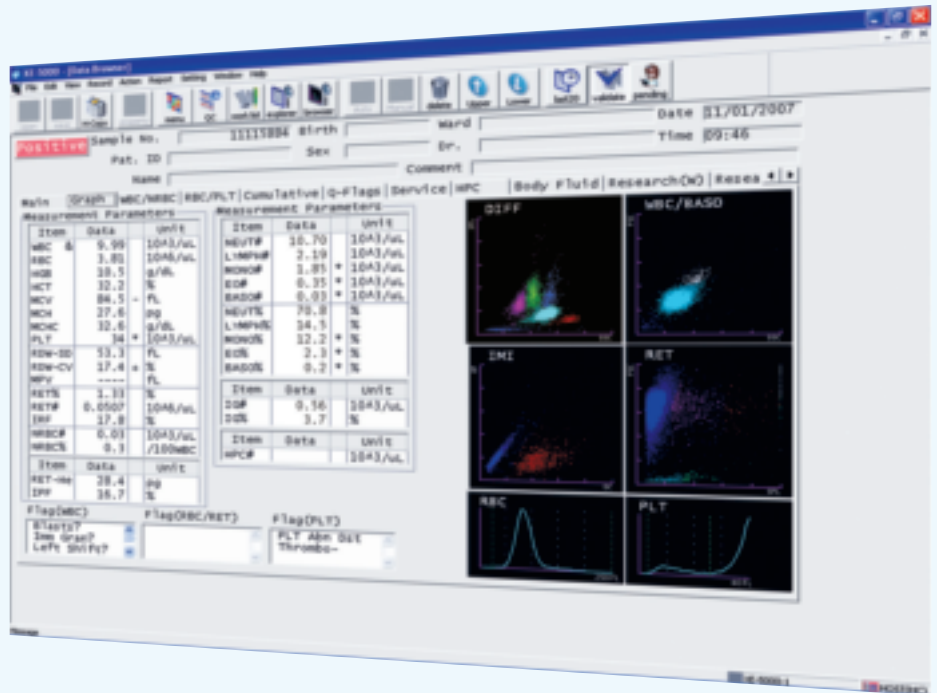

Before

Laboratory Process Flow
Pre-Lavender Top Management:
16 Process Analysis Steps

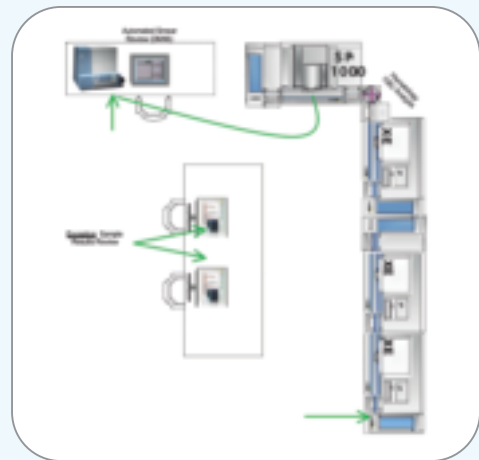

After

Lavender Top Management
Optimized Laboratory:
5 Process Analysis Steps

ries

logy analyzers with
d clinical parameters

Sysmex Corporation
1-5-1 Wakinohama-Kaigandori,
Chuo-ku, Kobe 651-0073, Japan
Tel. +81 (78) 265-0521
Fax +81 (78) 265-0530
www.sysmex.co.jp

Sysmex America, Inc.
One Nelson C. White Pkwy,
Mundelein, IL 60060, U.S.A.
Tel. +1 (847) 996-4500
Fax +1 (847) 996-4397
www.sysmex.com/usa

Sysmex Canada, Inc.
5045 Oribitor Drive,
Building 9, Suite 401,
Mississauga, ON L4W 4Y4, Canada
Tel. +1 (905) 366-7900
Fax +1 (905) 366-7899
www.sysmex.ca

Sysmex do Brasil Indústria e Comércio Ltda
Rua Joaquim Nabuco,
615 - Bairro Cidade Jardim
São José dos Pinhais
Paraná - Brasil - CEP 83040-210
Tel. +55 (41) 2104-1314
Fax +55 (41) 2104-1300
www.sysmex.com/br

Sysmex Europe GmbH
Bornbarch 1, 22848,
Norderstedt, Germany
Tel. +49 (40) 52726-0
Fax +49 (40) 52726-100
www.sysmex-europe.com

Sysmex Deutschland GmbH
Bornbarch 1, 22848,
Norderstedt, Germany
Tel. +49 (40) 5341020
Fax +49 (40) 5232302
www.sysmex.de

Sysmex UK, Ltd.
Sysmex House, Garamond Drive, Wymbush
Milton Keynes, Buckinghamshire, Mk8 8DF, U.K.
Tel. +44 (870) 9029270
Fax +44 (870) 9029211
www.sysmex.co.uk

Sysmex Asia Pacific PTE, Ltd.
9 Tampines Grande #06-18
Singapore 528735
Tel. +65 (6221) 3629
Fax +65 (6221) 3687
www.sysmex-ap.com

Sysmex Shanghai, Ltd.
9th Floor, Azia Center,
1233 Lujiazui Road, Shanghai, 200120 China
Tel. +21 (6886) 3300
Fax +21 (6886) 3355
www.sysmex.com.cn

